

RECEIVED
 JAN 07 2018
 GUILFORD INLAND
 WETLANDS COMMISSION

SCANNED
 JAN 7 2019

REF. MAPS--
 1. MAP OF SECTION 1 - PROPERTY OWNED BY FLOYD R. HUNTER AND FLORENCE M. HUNTER, GUILFORD, CONN., SCALE 1"=50', FEB. 1959 BY J.H.F. CLARK.
 2. RECORD MAP OF "ROLLWOOD", GUILFORD, CONN., SCALE 1"=50', FEB. 27, 1969 BY ERIC G. ANDERSON, SHEETS 1 OF 2 AND 2 OF 2.

APPROX. INLAND WETLANDS BOUNDARY

NOTE "A":
 APPROXIMATE INLAND WETLANDS FROM A LETTER AND SKETCH PROVIDED BY THE U.S. SOIL CONSERVATION SERVICE DATED MARCH 21, 1989.
 THE WETLANDS WERE NOT MARKED BY SCS AND THEREFORE NO ACTUAL LOCATION WAS DONE.
 REFER TO ABOVE MENTIONED LETTER FOR DETAILS.

NOTES -
 1. THIS SURVEY AND MAP HAS BEEN PREPARED PURSUANT TO THE REGULATIONS OF CONN. STATE AGENCIES SECT. 20-300b-1 ~ 20-300b-20 AND THE "STANDARDS FOR SURVEYS AND MAPS IN THE STATE OF CONNECTICUT" AS ADOPTED BY THE CONN. ASSOCIATION OF LAND SURVEYORS, INC. ON SEPTEMBER 26, 1996.
 a. TYPE - GENERAL LOCATION SURVEY
 b. LOCATIONS CLASS A-2
 2. THIS MAP IS INTENDED TO SHOW THE EXISTING BUILDINGS ON THE PROPERTY.

TO MY KNOWLEDGE AND BELIEF, THIS MAP IS SUBSTANTIALLY CORRECT AS NOTED HEREON.

 ERIC G. ANDERSON, L.S.7018

GENERAL LOCATION SURVEY FOR
GUILFORD AGRICULTURAL SOCIETY
 STONE HOUSE LANE & LOVERS LANE
 GUILFORD, CONN.

SCALE ~ 1"=60'

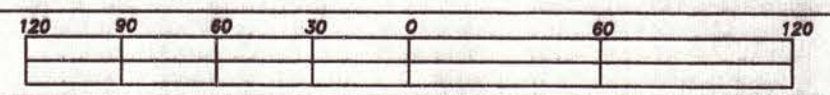

- DATE -
 SEPTEMBER 3, 2013
 REV. 7-3-14 TO SHOW PROPOSED BUILDINGS
 REV. 7-10-18 TO SHOW APPROX. INLAND WETLAND BOUNDARY
 REV. 1-4-19 TO SHOW NEW WETLAND BOUNDARY

ANDERSON ENGINEERING & SURVEYING ASSOCIATES
 1054 BOSTON POST ROAD
 GUILFORD, CONN. 06437
 203-453-5084

3215 303-67 DRAWN BY T.A. ACAD DWG. 3215-GLS

THIS DRAWING AND THE INFORMATION CONTAINED HEREON IS AN INSTRUMENT OF PROFESSIONAL SERVICES AND SHALL REMAIN THE PROPERTY OF ANDERSON ENGINEERING & SURVEYING ASSOCIATES. THIS DRAWING AND INFORMATION CANNOT BE USED IN WHOLE OR IN PART BY ANY OTHER PARTIES WITHOUT THE SPECIFIC WRITTEN PERMISSION OF ANDERSON ENGINEERING & SURVEYING ASSOCIATES. THIS DRAWING IS NOT VALID UNLESS IT BEARS THE EMBOSSED TYPE OR RED STAMPED LIVE SEAL OF THE INDIVIDUAL(S) WHOSE REGISTRATION NUMBER(S) AND SIGNATURE(S) APPEAR HEREON.